

Commissioned by Halgrim Thon
DREAMWEAVER
1. Prologue

Music by
OLA GJEILO

♩ = 69

pp *sempre molto legato*

7

13

A ♩ = 72 7 *poco rit.*

25 *a tempo*

p *mp* *molto rit.*

33 **B** ♩ = 69

pp

40

rit.

pp

2. Dreamsong

Viola

$\text{♩} = 44$

pp mp pp mp pp mp

7

A

pp mp pp p pp p

13

pp p pp p pp p

19

B

pp

24

pp

28

6

2. Dreamsong / Viola

35

4

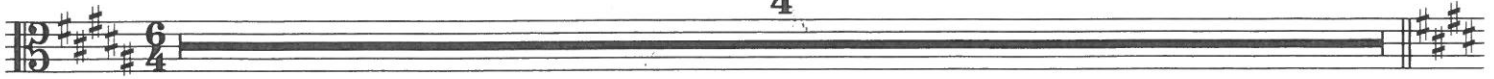

39

C

pizz.

p

42

pp

45

48

51

53

7

3. The Bridge

Viola

$\text{♩} = 288$

7 *mp*

13 **A**

19

25 **B**

31 *div.*

37 *unis.* **C**

43 *mf*

49

55 **D**

61 *f*

67

3. The Bridge / Viola

67 *ff* div.

73 **E** unis.

80

88 **F** *f*

96 *p* *f* div. unis.

104 *ff* div. **G** unis.

112

122

129

134 *mp* *molto rit.* $\text{♩} = 144$

3. The Bridge / Viola

H
138 ♩ = 96
p

141
f

144
3
p *f*

151

I
156
p

162

168

3. The Bridge / Viola

174

pp

180

pp mf pp

4. Intermezzo
Viola

$\text{♩} = 104$

rit. . . a tempo 3 rit. . .

9 a tempo

pp

15

molto rit. . . .

mp

Attacca

5. Paradise

Viola

♩ = 76

6 *p*

11

16

21

27 **A** solo *p* *mf* **B** tutti *p*

35

40

45

50 poco rit.

55 rit.

This page intentionally left blank.

6. Dominion

Viola

$\text{♩} = 52$

9 **A**

14

18 **B**

22

26 **C** div.

30

34

38

42 **D** unis. *f*

46

50 *mf*

55

59 **E** div. *mf*

63

67 **F** unis. *ff*

71 *2*

77 *ff*

81 **G** rit. *fff* *p* Attacca

7. Epilogue

Viola

$\text{♩} = 69$

pp *sempre molto legato*

7

13

A $\text{♩} = 72$ 7 rit. . . .

25 *a tempo* *molto rit.*

p ————— *mp*

33 **B** $\text{♩} = 69$

pp

40 *rit.* *molto rit.*

47

pp ————— *p* ————— *pp*