

Commissioned by Halgrim Thon
DREAMWEAVER
1. Prologue

Music by
OLA GJEILO

♩ = 69

14

15

A

♩ = 72

18

6

poco rit. . . a tempo

5

2

molto rit.

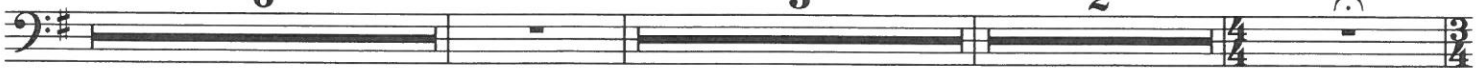

33

B

♩ = 69

40

rit.

47

pp

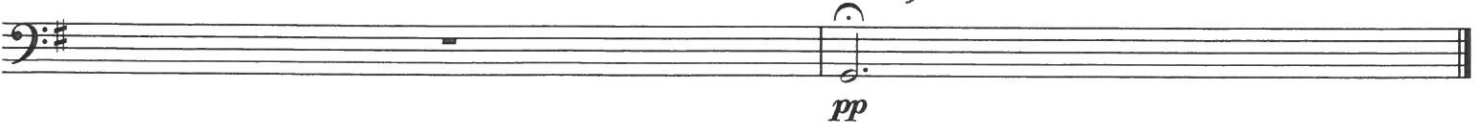

3. The Bridge

Double Bass

♩ = 288

mp

9 **A** 12

25 **B** 12

41 **C**

mf

48

55 **D**

f

61

67

ff

73 **E**

2. Dreamsong

Double Bass

$\text{♩} = 44$

8

A

10

B

19

pizz.

pp

23

28

6

35

2

pizz.

p

39

C

18

57

pizz.

pp

This page intentionally left blank.

3. The Bridge / Double Bass

79

85

F

91

97

103

G

109

115

121

127

H

134

$\text{♩} = 144$

molto rit.

$\text{♩} = 96$

arco

3. The Bridge / Double Bass

144 3

147

p f

151

I
156 pizz. *p*

162 pizz.

168

174 *pp*

180 arco *pp* *mf* *pp*

4. Intermezzo

Double Bass

♩ = 104

3 rit. . a tempo 3 rit. . a tempo 5 *pp*

15 molto rit. Att

5. Paradise

Double Bass

♩ = 76
pizz.

6. Dominion

Double Bass

$\text{♩} = 52$

6/4 *mp*

7 **A** *mf*

13

18 **B** *f*

24 **C** *f*

29

33 *ff*

38

43 **D** *f*

47

51

59

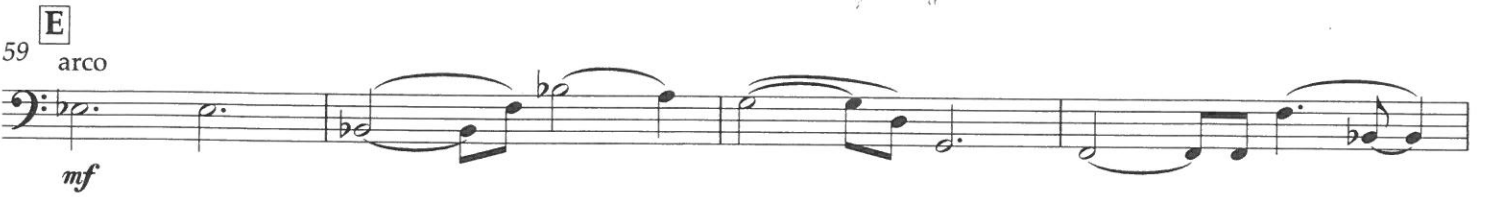

63

67

71

75

80

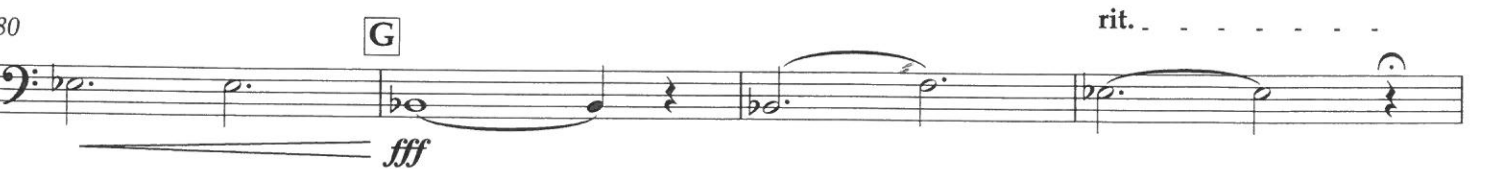

84

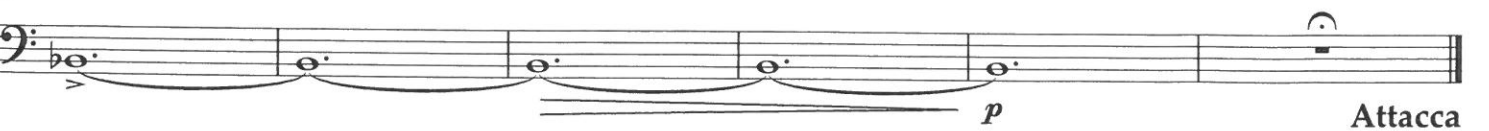

7. Epilogue

Double Bass

♩ = 69

6

7

6

13

A

♩ = 72

2

6

rit. . . .

25

a tempo

5

2

molto rit. . . .

33

B

♩ = 69

pp molto legato

40

rit. . . .

molto rit. . . .

47

ppp

p

pp